Organigram
BEKO TECHNOLOGIES GMBH
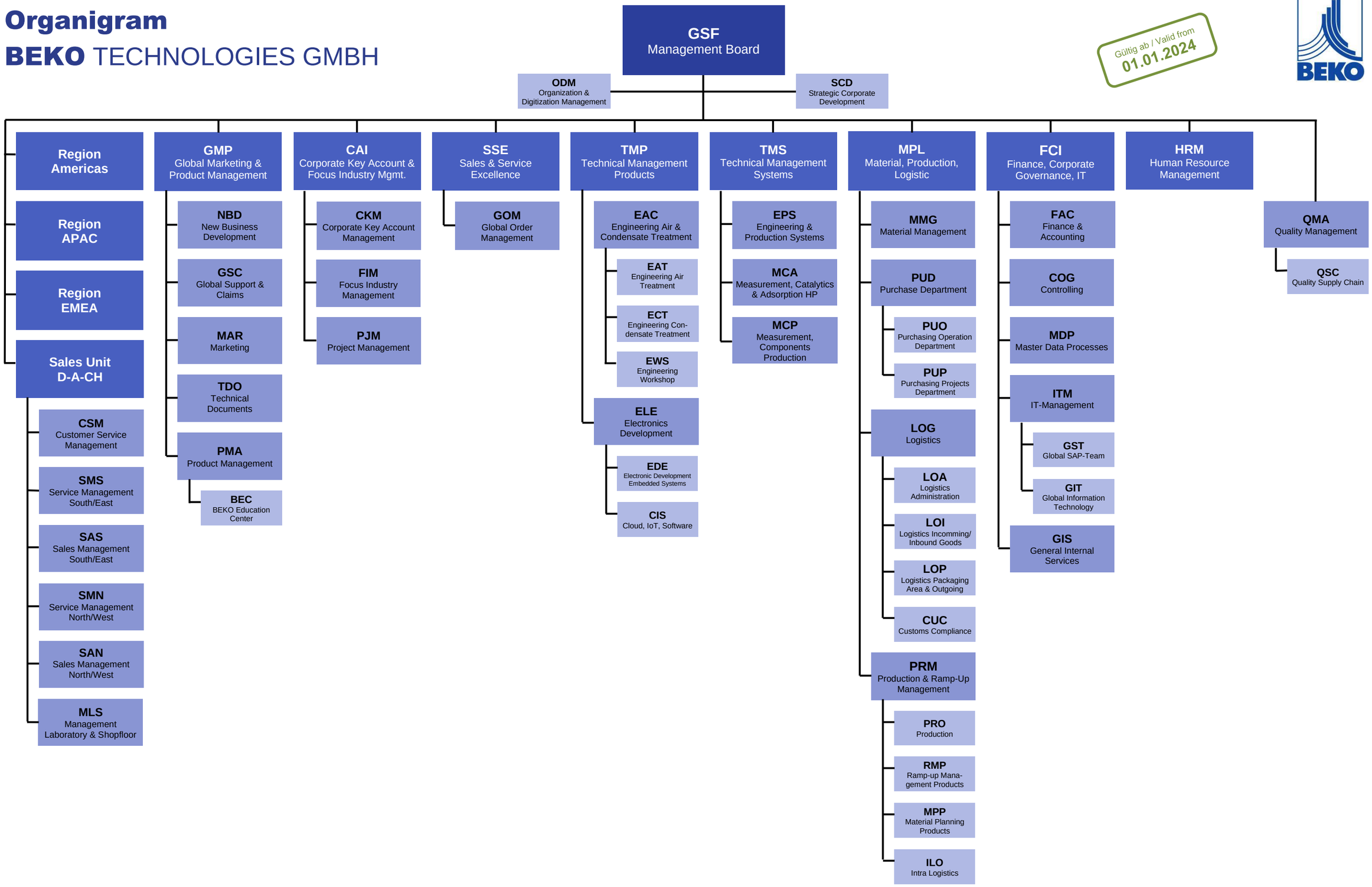
Gültig ab / Valid from 01.01.2024